

## Alarm Status

Low		OK
High		OK

## Recorder Info

Serial # : 0010017494	Model : HAXO-8	Battery : OK	Trip # : 96
User ID : cmro II STATIE TROACA 09 06			

## Recorder Configuration

Start type : <b>Date/Time start</b>	Temperature alarms	Humidity alarms
Start delay : <b>None</b>	Lower : <b>-30.0 °C after 2 Consecutive</b>	Lower : <b>10.0 %RH</b>
Interval : <b>5 Minutes</b>	Upper : <b>50.0 °C after 2 Consecutive</b>	Upper : <b>100.0 %RH</b>
Alert indicator : <b>Enabled lower &amp; upper</b>		
OK indicator : <b>Enabled</b>		

## Recorded Data

First reading : <b>11/16/2016 5:00:00 PM</b>	Temperature statistics	Humidity statistics
Last reading : <b>11/18/2016 5:05:00 PM</b>	Lowest : <b>-0.2 °C</b>	Lowest : <b>61.4 %RH</b>
Elapsed Time : <b>2 Days, 5 Minutes</b>	@ <b>11/17/2016 7:45:00 AM</b>	@ <b>11/18/2016 3:15:00 PM</b>
Total readings : <b>578</b>	Highest : <b>11.4 °C</b>	Highest : <b>86.0 %RH</b>
First evaluated : <b>11/16/2016 5:00:00 PM</b>	@ <b>11/18/2016 3:10:00 PM</b>	@ <b>11/18/2016 8:50:00 AM</b>
Last evaluated : <b>11/18/2016 5:05:00 PM</b>	Average reading : <b>4.0 °C</b>	Average reading : <b>78.0 %RH</b>
Evaluated Time : <b>2 Days, 5 Minutes</b>	Standard Deviation (S) : <b>3.4 °C</b>	Standard Deviation (S) : <b>7.1 %RH</b>
Evaluated Readings : <b>578</b>	Mean Kinetic <b>4.77 °C</b>	

## Low Alarm

Temperature	Triggered : <b>(none)</b>
	Time below : <b>(none)</b>
	Occurrences : <b>0</b>
	°C - Minutes below : <b>0.00</b>
Humidity	Triggered : <b>(none)</b>
	Time below : <b>(none)</b>
	Occurrences : <b>0</b>

## High Alarm

Temperature	Triggered : <b>(none)</b>
	Time above : <b>(none)</b>
	Occurrences : <b>0</b>
	°C - Minutes above : <b>0.00</b>
Humidity	Triggered : <b>(none)</b>
	Time above : <b>(none)</b>
	Occurrences : <b>0</b>

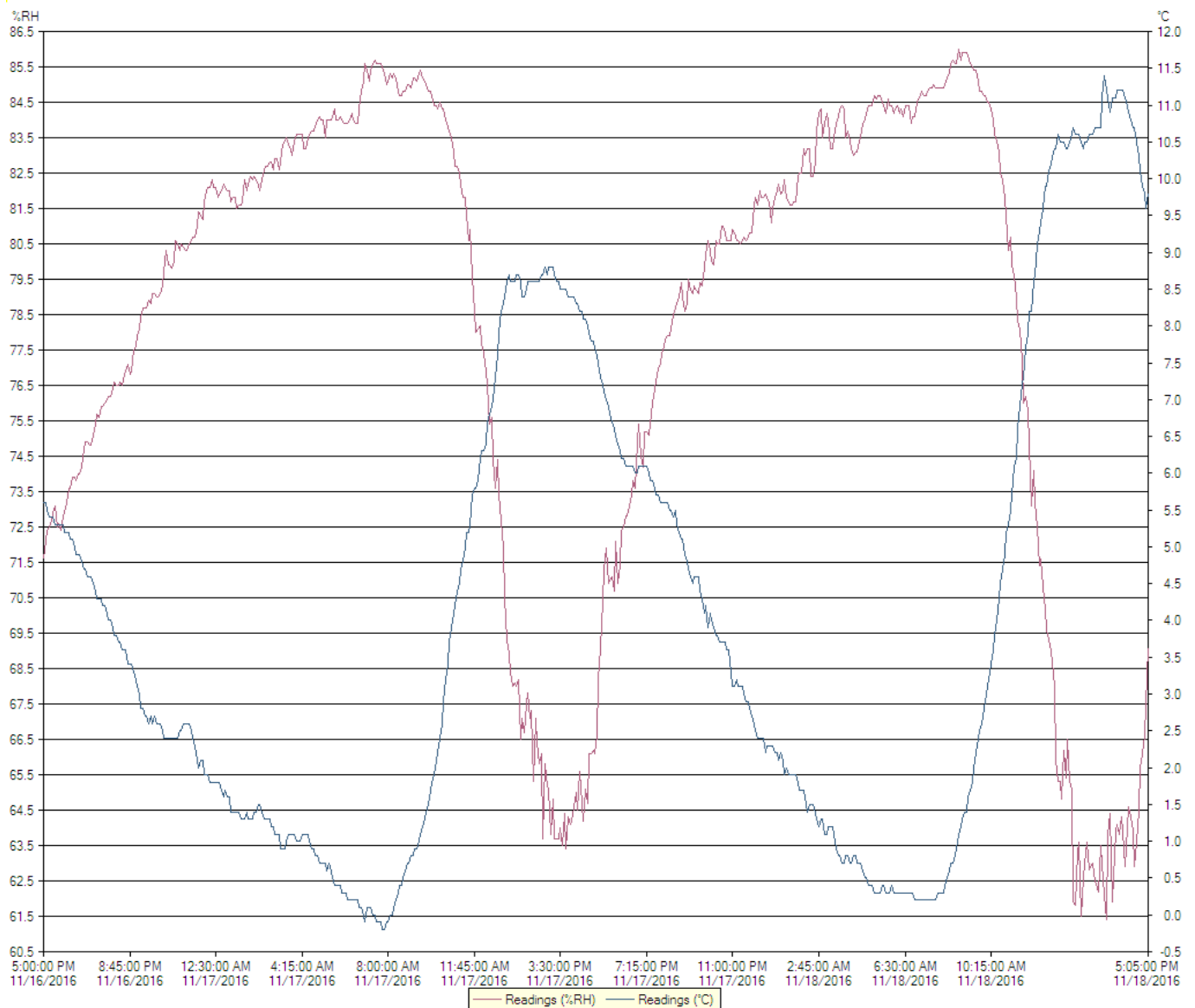

# Chart

0010017494 - cmro II STATIE TROACA 09 06

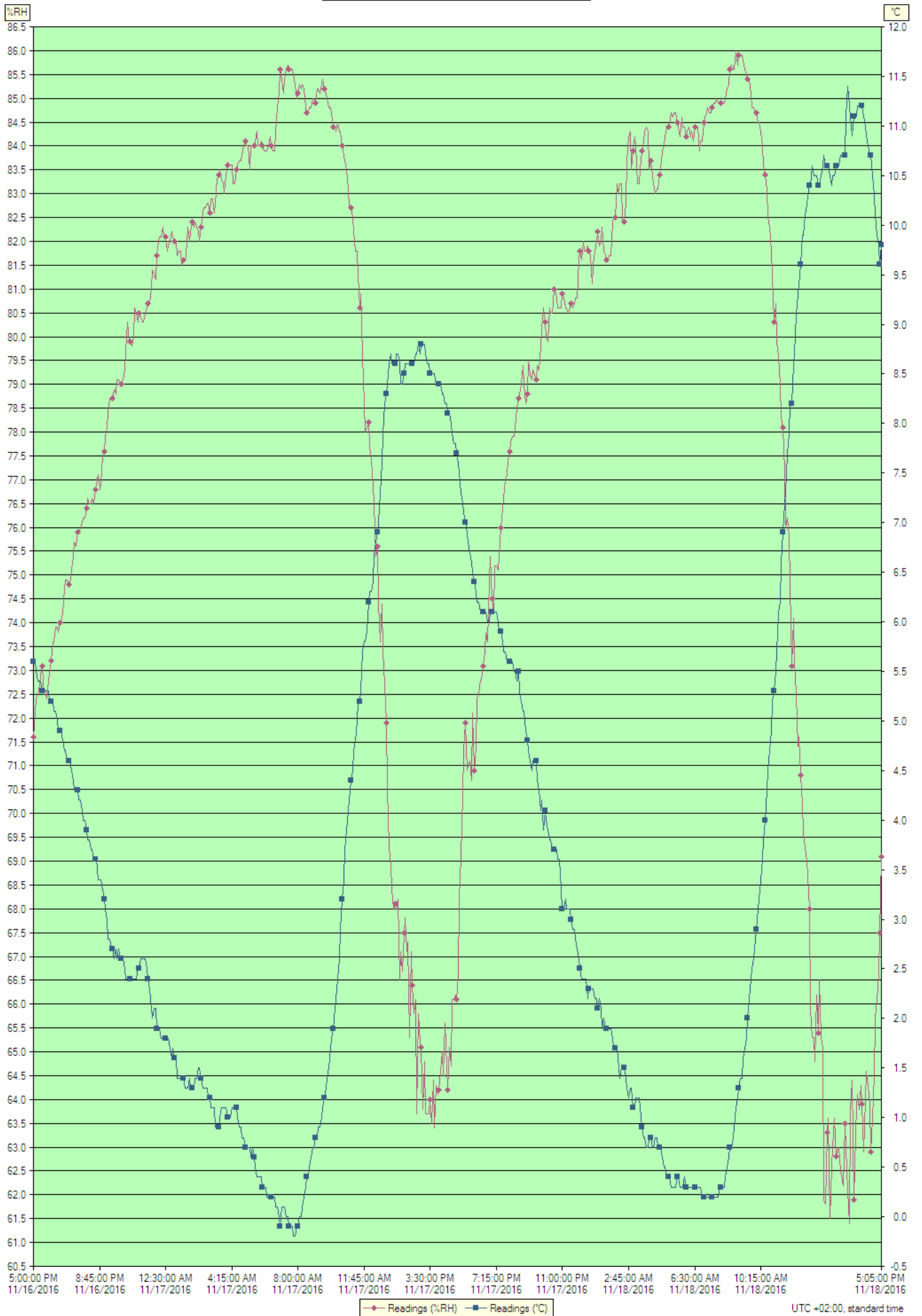

Index	Date	Time	%RH	°C
1	11/16/2016	5:00:00 PM	71.6	5.6
2	11/16/2016	5:05:00 PM	72.1	5.6
3	11/16/2016	5:10:00 PM	72.4	5.5
4	11/16/2016	5:15:00 PM	72.5	5.4
5	11/16/2016	5:20:00 PM	72.7	5.4
6	11/16/2016	5:25:00 PM	72.9	5.4
7	11/16/2016	5:30:00 PM	73.1	5.3
8	11/16/2016	5:35:00 PM	72.5	5.3
9	11/16/2016	5:40:00 PM	72.6	5.3
10	11/16/2016	5:45:00 PM	72.4	5.3
11	11/16/2016	5:50:00 PM	72.8	5.3
12	11/16/2016	5:55:00 PM	72.9	5.2
13	11/16/2016	6:00:00 PM	73.2	5.2
14	11/16/2016	6:05:00 PM	73.6	5.2
15	11/16/2016	6:10:00 PM	73.6	5.1
16	11/16/2016	6:15:00 PM	73.9	5.1
17	11/16/2016	6:20:00 PM	73.9	5.0
18	11/16/2016	6:25:00 PM	73.8	4.9
19	11/16/2016	6:30:00 PM	74.0	4.9
20	11/16/2016	6:35:00 PM	74.0	4.9
21	11/16/2016	6:40:00 PM	74.2	4.8
22	11/16/2016	6:45:00 PM	74.7	4.7
23	11/16/2016	6:50:00 PM	74.9	4.7
24	11/16/2016	6:55:00 PM	74.9	4.6
25	11/16/2016	7:00:00 PM	74.8	4.6
26	11/16/2016	7:05:00 PM	74.8	4.6
27	11/16/2016	7:10:00 PM	75.1	4.5
28	11/16/2016	7:15:00 PM	75.4	4.4
29	11/16/2016	7:20:00 PM	75.7	4.3
30	11/16/2016	7:25:00 PM	75.6	4.3
31	11/16/2016	7:30:00 PM	75.9	4.3
32	11/16/2016	7:35:00 PM	75.9	4.2
33	11/16/2016	7:40:00 PM	76.0	4.2
34	11/16/2016	7:45:00 PM	76.1	4.1
35	11/16/2016	7:50:00 PM	76.2	4.0
36	11/16/2016	7:55:00 PM	76.2	4.0
37	11/16/2016	8:00:00 PM	76.4	3.9
38	11/16/2016	8:05:00 PM	76.6	3.8
39	11/16/2016	8:10:00 PM	76.5	3.8
40	11/16/2016	8:15:00 PM	76.5	3.7
41	11/16/2016	8:20:00 PM	76.6	3.7
42	11/16/2016	8:25:00 PM	76.5	3.6
43	11/16/2016	8:30:00 PM	76.8	3.6
44	11/16/2016	8:35:00 PM	76.9	3.6
45	11/16/2016	8:40:00 PM	77.1	3.4
46	11/16/2016	8:45:00 PM	76.8	3.4
47	11/16/2016	8:50:00 PM	76.9	3.4
48	11/16/2016	8:55:00 PM	77.5	3.3
49	11/16/2016	9:00:00 PM	77.6	3.2
50	11/16/2016	9:05:00 PM	77.9	3.1
51	11/16/2016	9:10:00 PM	78.1	3.0
52	11/16/2016	9:15:00 PM	78.4	2.8
53	11/16/2016	9:20:00 PM	78.7	2.8
54	11/16/2016	9:25:00 PM	78.7	2.7
55	11/16/2016	9:30:00 PM	78.7	2.7
56	11/16/2016	9:35:00 PM	78.9	2.6
57	11/16/2016	9:40:00 PM	78.8	2.7
58	11/16/2016	9:45:00 PM	79.1	2.6
59	11/16/2016	9:50:00 PM	79.1	2.7
60	11/16/2016	9:55:00 PM	79.0	2.6
61	11/16/2016	10:00:00 PM	79.0	2.6
62	11/16/2016	10:05:00 PM	79.1	2.6
63	11/16/2016	10:10:00 PM	79.3	2.5
64	11/16/2016	10:15:00 PM	79.7	2.4
65	11/16/2016	10:20:00 PM	80.3	2.4
66	11/16/2016	10:25:00 PM	79.9	2.4
67	11/16/2016	10:30:00 PM	79.9	2.4
68	11/16/2016	10:35:00 PM	79.8	2.4
69	11/16/2016	10:40:00 PM	80.0	2.4
70	11/16/2016	10:45:00 PM	80.6	2.4
71	11/16/2016	10:50:00 PM	80.5	2.4
72	11/16/2016	10:55:00 PM	80.3	2.5
73	11/16/2016	11:00:00 PM	80.5	2.5
74	11/16/2016	11:05:00 PM	80.4	2.6
75	11/16/2016	11:10:00 PM	80.3	2.6
76	11/16/2016	11:15:00 PM	80.3	2.6
77	11/16/2016	11:20:00 PM	80.5	2.6

Index	Date	Time	%RH	°C
78	11/16/2016	11:25:00 PM	80.6	2.5
79	11/16/2016	11:30:00 PM	80.7	2.4
80	11/16/2016	11:35:00 PM	80.7	2.3
81	11/16/2016	11:40:00 PM	81.0	2.1
82	11/16/2016	11:45:00 PM	81.4	2.0
83	11/16/2016	11:50:00 PM	81.3	2.1
84	11/16/2016	11:55:00 PM	81.2	2.1
85	11/17/2016	12:00:00 AM	81.7	1.9
86	11/17/2016	12:05:00 AM	82.0	1.9
87	11/17/2016	12:10:00 AM	82.1	1.9
88	11/17/2016	12:15:00 AM	82.1	1.8
89	11/17/2016	12:20:00 AM	82.3	1.8
90	11/17/2016	12:25:00 AM	82.1	1.8
91	11/17/2016	12:30:00 AM	82.1	1.8
92	11/17/2016	12:35:00 AM	81.8	1.8
93	11/17/2016	12:40:00 AM	81.9	1.8
94	11/17/2016	12:45:00 AM	82.0	1.7
95	11/17/2016	12:50:00 AM	82.2	1.6
96	11/17/2016	12:55:00 AM	82.1	1.7
97	11/17/2016	1:00:00 AM	82.0	1.6
98	11/17/2016	1:05:00 AM	82.0	1.6
99	11/17/2016	1:10:00 AM	81.7	1.4
100	11/17/2016	1:15:00 AM	81.8	1.4
101	11/17/2016	1:20:00 AM	81.8	1.4
102	11/17/2016	1:25:00 AM	81.5	1.4
103	11/17/2016	1:30:00 AM	81.6	1.4
104	11/17/2016	1:35:00 AM	81.6	1.3
105	11/17/2016	1:40:00 AM	81.7	1.3
106	11/17/2016	1:45:00 AM	82.3	1.3
107	11/17/2016	1:50:00 AM	82.0	1.4
108	11/17/2016	1:55:00 AM	82.2	1.3
109	11/17/2016	2:00:00 AM	82.4	1.3
110	11/17/2016	2:05:00 AM	82.3	1.3
111	11/17/2016	2:10:00 AM	82.4	1.4
112	11/17/2016	2:15:00 AM	82.3	1.4
113	11/17/2016	2:20:00 AM	82.2	1.5
114	11/17/2016	2:25:00 AM	82.0	1.5
115	11/17/2016	2:30:00 AM	82.3	1.4
116	11/17/2016	2:35:00 AM	82.6	1.3
117	11/17/2016	2:40:00 AM	82.7	1.3
118	11/17/2016	2:45:00 AM	82.7	1.3
119	11/17/2016	2:50:00 AM	82.8	1.3
120	11/17/2016	2:55:00 AM	82.8	1.2
121	11/17/2016	3:00:00 AM	82.6	1.2
122	11/17/2016	3:05:00 AM	82.9	1.1
123	11/17/2016	3:10:00 AM	82.9	1.1
124	11/17/2016	3:15:00 AM	82.6	1.1
125	11/17/2016	3:20:00 AM	82.8	0.9
126	11/17/2016	3:25:00 AM	83.3	0.9
127	11/17/2016	3:30:00 AM	83.4	0.9
128	11/17/2016	3:35:00 AM	83.5	1.0
129	11/17/2016	3:40:00 AM	83.3	1.1
130	11/17/2016	3:45:00 AM	83.2	1.1
131	11/17/2016	3:50:00 AM	83.0	1.1
132	11/17/2016	3:55:00 AM	83.4	1.1
133	11/17/2016	4:00:00 AM	83.6	1.0
134	11/17/2016	4:05:00 AM	83.6	1.0
135	11/17/2016	4:10:00 AM	83.6	1.0
136	11/17/2016	4:15:00 AM	83.6	1.1
137	11/17/2016	4:20:00 AM	83.2	1.1
138	11/17/2016	4:25:00 AM	83.2	1.1
139	11/17/2016	4:30:00 AM	83.5	1.1
140	11/17/2016	4:35:00 AM	83.6	1.0
141	11/17/2016	4:40:00 AM	83.7	0.9
142	11/17/2016	4:45:00 AM	83.7	0.9
143	11/17/2016	4:50:00 AM	83.8	0.8
144	11/17/2016	4:55:00 AM	84.0	0.8
145	11/17/2016	5:00:00 AM	84.1	0.7
146	11/17/2016	5:05:00 AM	84.0	0.7
147	11/17/2016	5:10:00 AM	84.0	0.7
148	11/17/2016	5:15:00 AM	83.5	0.7
149	11/17/2016	5:20:00 AM	84.0	0.6
150	11/17/2016	5:25:00 AM	84.0	0.7
151	11/17/2016	5:30:00 AM	84.0	0.6
152	11/17/2016	5:35:00 AM	84.1	0.5
153	11/17/2016	5:40:00 AM	84.3	0.4
154	11/17/2016	5:45:00 AM	84.0	0.4

Index	Date	Time	%RH	°C
155	11/17/2016	5:50:00 AM	84.0	0.4
156	11/17/2016	5:55:00 AM	84.1	0.4
157	11/17/2016	6:00:00 AM	84.0	0.3
158	11/17/2016	6:05:00 AM	83.9	0.3
159	11/17/2016	6:10:00 AM	83.9	0.3
160	11/17/2016	6:15:00 AM	83.9	0.2
161	11/17/2016	6:20:00 AM	84.0	0.2
162	11/17/2016	6:25:00 AM	84.2	0.2
163	11/17/2016	6:30:00 AM	84.0	0.2
164	11/17/2016	6:35:00 AM	83.9	0.2
165	11/17/2016	6:40:00 AM	83.9	0.2
166	11/17/2016	6:45:00 AM	84.3	0.1
167	11/17/2016	6:50:00 AM	84.8	0.1
168	11/17/2016	6:55:00 AM	85.1	0.0
169	11/17/2016	7:00:00 AM	85.6	-0.1
170	11/17/2016	7:05:00 AM	85.4	0.1
171	11/17/2016	7:10:00 AM	85.1	0.1
172	11/17/2016	7:15:00 AM	85.4	0.1
173	11/17/2016	7:20:00 AM	85.6	0.0
174	11/17/2016	7:25:00 AM	85.7	0.0
175	11/17/2016	7:30:00 AM	85.6	-0.1
176	11/17/2016	7:35:00 AM	85.6	-0.1
177	11/17/2016	7:40:00 AM	85.6	-0.1
178	11/17/2016	7:45:00 AM	85.5	-0.2
179	11/17/2016	7:50:00 AM	85.3	-0.2
180	11/17/2016	7:55:00 AM	85.0	-0.1
181	11/17/2016	8:00:00 AM	85.1	-0.1
182	11/17/2016	8:05:00 AM	85.3	0.0
183	11/17/2016	8:10:00 AM	85.2	0.0
184	11/17/2016	8:15:00 AM	85.3	0.1
185	11/17/2016	8:20:00 AM	85.2	0.2
186	11/17/2016	8:25:00 AM	84.8	0.3
187	11/17/2016	8:30:00 AM	84.7	0.4
188	11/17/2016	8:35:00 AM	84.7	0.4
189	11/17/2016	8:40:00 AM	84.8	0.5
190	11/17/2016	8:45:00 AM	84.8	0.6
191	11/17/2016	8:50:00 AM	85.0	0.7
192	11/17/2016	8:55:00 AM	85.0	0.7
193	11/17/2016	9:00:00 AM	84.9	0.8
194	11/17/2016	9:05:00 AM	85.2	0.8
195	11/17/2016	9:10:00 AM	85.2	0.9
196	11/17/2016	9:15:00 AM	85.1	0.9
197	11/17/2016	9:20:00 AM	85.3	1.0
198	11/17/2016	9:25:00 AM	85.4	1.1
199	11/17/2016	9:30:00 AM	85.2	1.2
200	11/17/2016	9:35:00 AM	85.1	1.3
201	11/17/2016	9:40:00 AM	85.0	1.4
202	11/17/2016	9:45:00 AM	84.8	1.5
203	11/17/2016	9:50:00 AM	84.8	1.7
204	11/17/2016	9:55:00 AM	84.7	1.8
205	11/17/2016	10:00:00 AM	84.4	1.9
206	11/17/2016	10:05:00 AM	84.4	2.1
207	11/17/2016	10:10:00 AM	84.3	2.2
208	11/17/2016	10:15:00 AM	84.5	2.4
209	11/17/2016	10:20:00 AM	84.3	2.6
210	11/17/2016	10:25:00 AM	84.3	2.9
211	11/17/2016	10:30:00 AM	84.0	3.2
212	11/17/2016	10:35:00 AM	83.8	3.4
213	11/17/2016	10:40:00 AM	83.7	3.7
214	11/17/2016	10:45:00 AM	83.5	3.9
215	11/17/2016	10:50:00 AM	83.1	4.1
216	11/17/2016	10:55:00 AM	82.7	4.2
217	11/17/2016	11:00:00 AM	82.7	4.4
218	11/17/2016	11:05:00 AM	82.5	4.5
219	11/17/2016	11:10:00 AM	82.2	4.7
220	11/17/2016	11:15:00 AM	81.8	4.8
221	11/17/2016	11:20:00 AM	81.8	5.0
222	11/17/2016	11:25:00 AM	81.3	5.2
223	11/17/2016	11:30:00 AM	80.6	5.2
224	11/17/2016	11:35:00 AM	80.9	5.3
225	11/17/2016	11:40:00 AM	79.6	5.7
226	11/17/2016	11:45:00 AM	78.6	5.8
227	11/17/2016	11:50:00 AM	78.0	5.8
228	11/17/2016	11:55:00 AM	78.1	5.9
229	11/17/2016	12:00:00 PM	78.2	6.2
230	11/17/2016	12:05:00 PM	77.7	6.3
231	11/17/2016	12:10:00 PM	77.4	6.3

Index	Date	Time	%RH	°C
232	11/17/2016	12:15:00 PM	76.9	6.4
233	11/17/2016	12:20:00 PM	76.5	6.7
234	11/17/2016	12:25:00 PM	75.4	6.8
235	11/17/2016	12:30:00 PM	75.6	6.9
236	11/17/2016	12:35:00 PM	74.4	7.0
237	11/17/2016	12:40:00 PM	73.6	7.3
238	11/17/2016	12:45:00 PM	74.4	7.6
239	11/17/2016	12:50:00 PM	73.4	7.9
240	11/17/2016	12:55:00 PM	72.7	8.2
241	11/17/2016	1:00:00 PM	71.9	8.3
242	11/17/2016	1:05:00 PM	70.5	8.4
243	11/17/2016	1:10:00 PM	69.3	8.6
244	11/17/2016	1:15:00 PM	68.9	8.7
245	11/17/2016	1:20:00 PM	68.4	8.6
246	11/17/2016	1:25:00 PM	68.0	8.6
247	11/17/2016	1:30:00 PM	68.1	8.6
248	11/17/2016	1:35:00 PM	68.0	8.7
249	11/17/2016	1:40:00 PM	68.2	8.7
250	11/17/2016	1:45:00 PM	66.5	8.6
251	11/17/2016	1:50:00 PM	67.1	8.4
252	11/17/2016	1:55:00 PM	66.7	8.4
253	11/17/2016	2:00:00 PM	67.5	8.5
254	11/17/2016	2:05:00 PM	67.8	8.6
255	11/17/2016	2:10:00 PM	67.1	8.6
256	11/17/2016	2:15:00 PM	67.3	8.6
257	11/17/2016	2:20:00 PM	65.3	8.6
258	11/17/2016	2:25:00 PM	67.1	8.6
259	11/17/2016	2:30:00 PM	66.4	8.6
260	11/17/2016	2:35:00 PM	65.8	8.6
261	11/17/2016	2:40:00 PM	66.1	8.7
262	11/17/2016	2:45:00 PM	63.7	8.7
263	11/17/2016	2:50:00 PM	65.8	8.8
264	11/17/2016	2:55:00 PM	65.2	8.7
265	11/17/2016	3:00:00 PM	65.1	8.8
266	11/17/2016	3:05:00 PM	63.8	8.8
267	11/17/2016	3:10:00 PM	64.8	8.8
268	11/17/2016	3:15:00 PM	63.7	8.7
269	11/17/2016	3:20:00 PM	63.7	8.6
270	11/17/2016	3:25:00 PM	63.7	8.6
271	11/17/2016	3:30:00 PM	64.0	8.5
272	11/17/2016	3:35:00 PM	63.5	8.5
273	11/17/2016	3:40:00 PM	64.4	8.5
274	11/17/2016	3:45:00 PM	63.4	8.5
275	11/17/2016	3:50:00 PM	64.3	8.4
276	11/17/2016	3:55:00 PM	64.1	8.4
277	11/17/2016	4:00:00 PM	64.2	8.4
278	11/17/2016	4:05:00 PM	64.6	8.4
279	11/17/2016	4:10:00 PM	65.0	8.3
280	11/17/2016	4:15:00 PM	64.5	8.3
281	11/17/2016	4:20:00 PM	65.6	8.2
282	11/17/2016	4:25:00 PM	64.7	8.2
283	11/17/2016	4:30:00 PM	64.2	8.1
284	11/17/2016	4:35:00 PM	65.1	8.1
285	11/17/2016	4:40:00 PM	64.7	8.0
286	11/17/2016	4:45:00 PM	66.1	7.9
287	11/17/2016	4:50:00 PM	66.1	7.8
288	11/17/2016	4:55:00 PM	66.2	7.8
289	11/17/2016	5:00:00 PM	66.1	7.7
290	11/17/2016	5:05:00 PM	66.6	7.6
291	11/17/2016	5:10:00 PM	68.2	7.5
292	11/17/2016	5:15:00 PM	69.1	7.3
293	11/17/2016	5:20:00 PM	70.4	7.2
294	11/17/2016	5:25:00 PM	71.3	7.1
295	11/17/2016	5:30:00 PM	71.9	7.0
296	11/17/2016	5:35:00 PM	70.9	6.9
297	11/17/2016	5:40:00 PM	71.0	6.8
298	11/17/2016	5:45:00 PM	71.1	6.7
299	11/17/2016	5:50:00 PM	70.7	6.6
300	11/17/2016	5:55:00 PM	72.1	6.5
301	11/17/2016	6:00:00 PM	70.9	6.4
302	11/17/2016	6:05:00 PM	71.4	6.3
303	11/17/2016	6:10:00 PM	72.4	6.2
304	11/17/2016	6:15:00 PM	72.5	6.2
305	11/17/2016	6:20:00 PM	72.8	6.1
306	11/17/2016	6:25:00 PM	72.8	6.1
307	11/17/2016	6:30:00 PM	73.1	6.1
308	11/17/2016	6:35:00 PM	73.4	6.1

Index	Date	Time	%RH	°C
309	11/17/2016	6:40:00 PM	73.8	6.1
310	11/17/2016	6:45:00 PM	73.6	6.0
311	11/17/2016	6:50:00 PM	74.9	6.0
312	11/17/2016	6:55:00 PM	75.4	6.1
313	11/17/2016	7:00:00 PM	74.5	6.1
314	11/17/2016	7:05:00 PM	74.2	6.1
315	11/17/2016	7:10:00 PM	75.2	6.1
316	11/17/2016	7:15:00 PM	75.2	6.1
317	11/17/2016	7:20:00 PM	75.1	6.0
318	11/17/2016	7:25:00 PM	75.4	5.9
319	11/17/2016	7:30:00 PM	76.0	5.9
320	11/17/2016	7:35:00 PM	76.4	5.8
321	11/17/2016	7:40:00 PM	76.6	5.7
322	11/17/2016	7:45:00 PM	77.0	5.7
323	11/17/2016	7:50:00 PM	77.1	5.6
324	11/17/2016	7:55:00 PM	77.4	5.6
325	11/17/2016	8:00:00 PM	77.6	5.6
326	11/17/2016	8:05:00 PM	77.8	5.6
327	11/17/2016	8:10:00 PM	77.9	5.6
328	11/17/2016	8:15:00 PM	77.9	5.5
329	11/17/2016	8:20:00 PM	78.1	5.5
330	11/17/2016	8:25:00 PM	78.5	5.4
331	11/17/2016	8:30:00 PM	78.7	5.5
332	11/17/2016	8:35:00 PM	78.8	5.3
333	11/17/2016	8:40:00 PM	79.0	5.2
334	11/17/2016	8:45:00 PM	79.4	5.1
335	11/17/2016	8:50:00 PM	79.0	5.1
336	11/17/2016	8:55:00 PM	78.6	4.9
337	11/17/2016	9:00:00 PM	78.8	4.8
338	11/17/2016	9:05:00 PM	79.5	4.7
339	11/17/2016	9:10:00 PM	79.2	4.6
340	11/17/2016	9:15:00 PM	79.1	4.5
341	11/17/2016	9:20:00 PM	79.3	4.6
342	11/17/2016	9:25:00 PM	79.2	4.6
343	11/17/2016	9:30:00 PM	79.1	4.6
344	11/17/2016	9:35:00 PM	79.4	4.4
345	11/17/2016	9:40:00 PM	79.3	4.3
346	11/17/2016	9:45:00 PM	79.8	4.1
347	11/17/2016	9:50:00 PM	80.2	4.2
348	11/17/2016	9:55:00 PM	80.6	3.9
349	11/17/2016	10:00:00 PM	80.3	4.1
350	11/17/2016	10:05:00 PM	80.0	4.0
351	11/17/2016	10:10:00 PM	79.9	3.9
352	11/17/2016	10:15:00 PM	80.6	3.8
353	11/17/2016	10:20:00 PM	80.5	3.8
354	11/17/2016	10:25:00 PM	80.5	3.7
355	11/17/2016	10:30:00 PM	81.0	3.7
356	11/17/2016	10:35:00 PM	81.0	3.7
357	11/17/2016	10:40:00 PM	80.8	3.7
358	11/17/2016	10:45:00 PM	80.6	3.6
359	11/17/2016	10:50:00 PM	80.6	3.6
360	11/17/2016	10:55:00 PM	80.6	3.3
361	11/17/2016	11:00:00 PM	80.9	3.1
362	11/17/2016	11:05:00 PM	80.8	3.1
363	11/17/2016	11:10:00 PM	80.6	3.2
364	11/17/2016	11:15:00 PM	80.6	3.1
365	11/17/2016	11:20:00 PM	80.5	3.1
366	11/17/2016	11:25:00 PM	80.6	3.1
367	11/17/2016	11:30:00 PM	80.7	3.0
368	11/17/2016	11:35:00 PM	80.6	2.9
369	11/17/2016	11:40:00 PM	80.7	2.9
370	11/17/2016	11:45:00 PM	80.8	2.8
371	11/17/2016	11:50:00 PM	80.8	2.7
372	11/17/2016	11:55:00 PM	81.6	2.6
373	11/18/2016	12:00:00 AM	81.8	2.5
374	11/18/2016	12:05:00 AM	81.6	2.4
375	11/18/2016	12:10:00 AM	82.0	2.4
376	11/18/2016	12:15:00 AM	81.8	2.4
377	11/18/2016	12:20:00 AM	81.8	2.4
378	11/18/2016	12:25:00 AM	81.9	2.2
379	11/18/2016	12:30:00 AM	81.8	2.3
380	11/18/2016	12:35:00 AM	81.7	2.3
381	11/18/2016	12:40:00 AM	81.1	2.3
382	11/18/2016	12:45:00 AM	81.5	2.3
383	11/18/2016	12:50:00 AM	81.8	2.2
384	11/18/2016	12:55:00 AM	82.0	2.2
385	11/18/2016	1:00:00 AM	82.2	2.1

Index	Date	Time	%RH	°C
386	11/18/2016	1:05:00 AM	81.9	2.2
387	11/18/2016	1:10:00 AM	82.0	2.1
388	11/18/2016	1:15:00 AM	82.3	1.9
389	11/18/2016	1:20:00 AM	81.8	2.0
390	11/18/2016	1:25:00 AM	81.7	1.9
391	11/18/2016	1:30:00 AM	81.6	1.9
392	11/18/2016	1:35:00 AM	81.6	1.9
393	11/18/2016	1:40:00 AM	81.7	1.9
394	11/18/2016	1:45:00 AM	81.7	1.9
395	11/18/2016	1:50:00 AM	82.4	1.8
396	11/18/2016	1:55:00 AM	82.5	1.7
397	11/18/2016	2:00:00 AM	82.5	1.7
398	11/18/2016	2:05:00 AM	83.2	1.7
399	11/18/2016	2:10:00 AM	83.0	1.6
400	11/18/2016	2:15:00 AM	83.2	1.4
401	11/18/2016	2:20:00 AM	83.2	1.5
402	11/18/2016	2:25:00 AM	82.4	1.5
403	11/18/2016	2:30:00 AM	82.4	1.5
404	11/18/2016	2:35:00 AM	82.8	1.4
405	11/18/2016	2:40:00 AM	83.7	1.3
406	11/18/2016	2:45:00 AM	84.2	1.2
407	11/18/2016	2:50:00 AM	84.3	1.3
408	11/18/2016	2:55:00 AM	83.5	1.3
409	11/18/2016	3:00:00 AM	83.9	1.1
410	11/18/2016	3:05:00 AM	84.2	1.1
411	11/18/2016	3:10:00 AM	84.0	1.2
412	11/18/2016	3:15:00 AM	83.2	1.2
413	11/18/2016	3:20:00 AM	83.2	1.2
414	11/18/2016	3:25:00 AM	83.5	1.1
415	11/18/2016	3:30:00 AM	83.9	0.9
416	11/18/2016	3:35:00 AM	84.1	0.8
417	11/18/2016	3:40:00 AM	84.3	0.8
418	11/18/2016	3:45:00 AM	84.4	0.7
419	11/18/2016	3:50:00 AM	84.3	0.7
420	11/18/2016	3:55:00 AM	83.5	0.8
421	11/18/2016	4:00:00 AM	83.7	0.8
422	11/18/2016	4:05:00 AM	83.4	0.7
423	11/18/2016	4:10:00 AM	83.2	0.7
424	11/18/2016	4:15:00 AM	83.0	0.8
425	11/18/2016	4:20:00 AM	83.1	0.8
426	11/18/2016	4:25:00 AM	83.1	0.7
427	11/18/2016	4:30:00 AM	83.4	0.7
428	11/18/2016	4:35:00 AM	83.5	0.7
429	11/18/2016	4:40:00 AM	83.9	0.6
430	11/18/2016	4:45:00 AM	84.0	0.5
431	11/18/2016	4:50:00 AM	84.2	0.5
432	11/18/2016	4:55:00 AM	84.4	0.4
433	11/18/2016	5:00:00 AM	84.4	0.4
434	11/18/2016	5:05:00 AM	84.4	0.4
435	11/18/2016	5:10:00 AM	84.7	0.3
436	11/18/2016	5:15:00 AM	84.6	0.3
437	11/18/2016	5:20:00 AM	84.7	0.3
438	11/18/2016	5:25:00 AM	84.7	0.3
439	11/18/2016	5:30:00 AM	84.5	0.4
440	11/18/2016	5:35:00 AM	84.4	0.4
441	11/18/2016	5:40:00 AM	84.2	0.3
442	11/18/2016	5:45:00 AM	84.6	0.3
443	11/18/2016	5:50:00 AM	84.4	0.3
444	11/18/2016	5:55:00 AM	84.4	0.4
445	11/18/2016	6:00:00 AM	84.2	0.3
446	11/18/2016	6:05:00 AM	84.3	0.3
447	11/18/2016	6:10:00 AM	84.4	0.3
448	11/18/2016	6:15:00 AM	84.2	0.3
449	11/18/2016	6:20:00 AM	84.3	0.3
450	11/18/2016	6:25:00 AM	84.1	0.3
451	11/18/2016	6:30:00 AM	84.4	0.3
452	11/18/2016	6:35:00 AM	84.4	0.3
453	11/18/2016	6:40:00 AM	84.4	0.3
454	11/18/2016	6:45:00 AM	83.9	0.3
455	11/18/2016	6:50:00 AM	84.1	0.3
456	11/18/2016	6:55:00 AM	84.1	0.2
457	11/18/2016	7:00:00 AM	84.5	0.2
458	11/18/2016	7:05:00 AM	84.6	0.2
459	11/18/2016	7:10:00 AM	84.7	0.2
460	11/18/2016	7:15:00 AM	84.8	0.2
461	11/18/2016	7:20:00 AM	84.7	0.2
462	11/18/2016	7:25:00 AM	84.7	0.2

Index	Date	Time	%RH	°C
463	11/18/2016	7:30:00 AM	84.8	0.2
464	11/18/2016	7:35:00 AM	84.9	0.2
465	11/18/2016	7:40:00 AM	84.9	0.2
466	11/18/2016	7:45:00 AM	85.0	0.2
467	11/18/2016	7:50:00 AM	84.9	0.2
468	11/18/2016	7:55:00 AM	84.9	0.3
469	11/18/2016	8:00:00 AM	84.9	0.3
470	11/18/2016	8:05:00 AM	84.9	0.3
471	11/18/2016	8:10:00 AM	84.9	0.3
472	11/18/2016	8:15:00 AM	85.0	0.4
473	11/18/2016	8:20:00 AM	85.2	0.5
474	11/18/2016	8:25:00 AM	85.3	0.6
475	11/18/2016	8:30:00 AM	85.6	0.7
476	11/18/2016	8:35:00 AM	85.7	0.7
477	11/18/2016	8:40:00 AM	85.6	0.8
478	11/18/2016	8:45:00 AM	85.6	0.9
479	11/18/2016	8:50:00 AM	86.0	1.1
480	11/18/2016	8:55:00 AM	85.7	1.2
481	11/18/2016	9:00:00 AM	85.9	1.3
482	11/18/2016	9:05:00 AM	85.9	1.4
483	11/18/2016	9:10:00 AM	85.9	1.4
484	11/18/2016	9:15:00 AM	85.8	1.6
485	11/18/2016	9:20:00 AM	85.6	1.7
486	11/18/2016	9:25:00 AM	85.5	1.8
487	11/18/2016	9:30:00 AM	85.4	2.0
488	11/18/2016	9:35:00 AM	85.4	2.2
489	11/18/2016	9:40:00 AM	85.1	2.4
490	11/18/2016	9:45:00 AM	84.8	2.5
491	11/18/2016	9:50:00 AM	84.8	2.6
492	11/18/2016	9:55:00 AM	84.7	2.8
493	11/18/2016	10:00:00 AM	84.7	2.9
494	11/18/2016	10:05:00 AM	84.5	3.1
495	11/18/2016	10:10:00 AM	84.5	3.2
496	11/18/2016	10:15:00 AM	84.3	3.4
497	11/18/2016	10:20:00 AM	84.0	3.6
498	11/18/2016	10:25:00 AM	83.6	3.8
499	11/18/2016	10:30:00 AM	83.4	4.0
500	11/18/2016	10:35:00 AM	83.1	4.3
501	11/18/2016	10:40:00 AM	82.5	4.5
502	11/18/2016	10:45:00 AM	82.3	4.7
503	11/18/2016	10:50:00 AM	81.8	4.9
504	11/18/2016	10:55:00 AM	81.3	5.2
505	11/18/2016	11:00:00 AM	80.3	5.3
506	11/18/2016	11:05:00 AM	80.7	5.5
507	11/18/2016	11:10:00 AM	79.9	5.7
508	11/18/2016	11:15:00 AM	79.6	6.1
509	11/18/2016	11:20:00 AM	79.0	6.2
510	11/18/2016	11:25:00 AM	78.3	6.6
511	11/18/2016	11:30:00 AM	78.1	6.9
512	11/18/2016	11:35:00 AM	77.2	7.2
513	11/18/2016	11:40:00 AM	76.0	7.3
514	11/18/2016	11:45:00 AM	76.2	7.7
515	11/18/2016	11:50:00 AM	75.8	7.9
516	11/18/2016	11:55:00 AM	74.8	8.2
517	11/18/2016	12:00:00 PM	73.1	8.2
518	11/18/2016	12:05:00 PM	74.1	8.6
519	11/18/2016	12:10:00 PM	73.2	8.7
520	11/18/2016	12:15:00 PM	72.5	9.1
521	11/18/2016	12:20:00 PM	71.4	9.3
522	11/18/2016	12:25:00 PM	71.6	9.4
523	11/18/2016	12:30:00 PM	70.8	9.6
524	11/18/2016	12:35:00 PM	70.2	9.9
525	11/18/2016	12:40:00 PM	69.6	9.9
526	11/18/2016	12:45:00 PM	69.3	10.1
527	11/18/2016	12:50:00 PM	69.0	10.2
528	11/18/2016	12:55:00 PM	68.7	10.3
529	11/18/2016	1:00:00 PM	68.0	10.4
530	11/18/2016	1:05:00 PM	65.9	10.4
531	11/18/2016	1:10:00 PM	65.3	10.6
532	11/18/2016	1:15:00 PM	65.3	10.5
533	11/18/2016	1:20:00 PM	64.8	10.5
534	11/18/2016	1:25:00 PM	66.2	10.5
535	11/18/2016	1:30:00 PM	65.4	10.4
536	11/18/2016	1:35:00 PM	66.5	10.4
537	11/18/2016	1:40:00 PM	65.3	10.5
538	11/18/2016	1:45:00 PM	65.1	10.6
539	11/18/2016	1:50:00 PM	61.9	10.7

Index	Date	Time	%RH	°C
540	11/18/2016	1:55:00 PM	61.8	10.6
541	11/18/2016	2:00:00 PM	63.3	10.6
542	11/18/2016	2:05:00 PM	63.6	10.6
543	11/18/2016	2:10:00 PM	61.5	10.5
544	11/18/2016	2:15:00 PM	62.6	10.4
545	11/18/2016	2:20:00 PM	63.0	10.5
546	11/18/2016	2:25:00 PM	63.6	10.5
547	11/18/2016	2:30:00 PM	62.8	10.6
548	11/18/2016	2:35:00 PM	62.9	10.6
549	11/18/2016	2:40:00 PM	63.0	10.6
550	11/18/2016	2:45:00 PM	62.5	10.7
551	11/18/2016	2:50:00 PM	62.4	10.7
552	11/18/2016	2:55:00 PM	62.2	10.7
553	11/18/2016	3:00:00 PM	63.5	10.7
554	11/18/2016	3:05:00 PM	63.0	11.1
555	11/18/2016	3:10:00 PM	62.1	11.4
556	11/18/2016	3:15:00 PM	61.4	11.2
557	11/18/2016	3:20:00 PM	63.8	11.1
558	11/18/2016	3:25:00 PM	64.4	10.9
559	11/18/2016	3:30:00 PM	61.9	11.1
560	11/18/2016	3:35:00 PM	62.6	11.1
561	11/18/2016	3:40:00 PM	63.9	11.1
562	11/18/2016	3:45:00 PM	64.1	11.2
563	11/18/2016	3:50:00 PM	63.8	11.2
564	11/18/2016	3:55:00 PM	64.3	11.2
565	11/18/2016	4:00:00 PM	63.9	11.2
566	11/18/2016	4:05:00 PM	62.9	11.1
567	11/18/2016	4:10:00 PM	64.0	11.0
568	11/18/2016	4:15:00 PM	64.6	10.9
569	11/18/2016	4:20:00 PM	64.3	10.8
570	11/18/2016	4:25:00 PM	63.9	10.7
571	11/18/2016	4:30:00 PM	62.9	10.7
572	11/18/2016	4:35:00 PM	63.6	10.5
573	11/18/2016	4:40:00 PM	64.5	10.3
574	11/18/2016	4:45:00 PM	65.7	10.1
575	11/18/2016	4:50:00 PM	66.1	9.9
576	11/18/2016	4:55:00 PM	66.6	9.8
577	11/18/2016	5:00:00 PM	67.5	9.6
578	11/18/2016	5:05:00 PM	69.1	9.8

## Summary

LogTag ID	<b>0010017494</b>	
User ID	<b>cmro II STATIE TROACA 09 06</b>	
LogTag battery	<b>OK</b>	
Non alert range	<b>10.0 to 100.0 %RH</b>	<b>-30.0 to 50.0 °C</b>
Time zone	<b>UTC +02:00, standard time</b>	
Number of readings	<b>578</b>	
Reading interval	<b>5 Minutes</b>	
Number of starts	<b>96</b>	
First reading	<b>11/16/2016 5:00:00 PM</b>	
Last reading	<b>11/18/2016 5:05:00 PM</b>	
Elapsed Time	<b>2 Days, 5 Minutes</b>	
Reading range	<b>61.4 to 86.0 %RH</b>	<b>-0.2 to 11.4 °C</b>
Average reading	<b>78.0 %RH</b>	<b>4.0 °C</b>
Standard Deviation (S)	<b>7.1 %RH</b>	<b>3.4 °C</b>
Degree Minutes below lower alert	<b>0.00 %RH-Minutes</b>	<b>0.00 °C-Minutes</b>
Degree Minutes above upper alert	<b>0.00 %RH-Minutes</b>	<b>0.00 °C-Minutes</b>
Mean Kinetic Temperature	<b>4.77 °C</b>	
Time below lower alert	<b>None</b>	<b>None</b>
Time above upper alert	<b>None</b>	<b>None</b>
Time not in alert	<b>2 Days, 5 Minutes</b>	<b>2 Days, 5 Minutes</b>